



City of NAPOLEON, OHIO

255 RIVERVIEW AVENUE - (419) 592-4010
NAPOLEON, OHIO 43545-0151

November 8, 1993

*J.I.L. Enterprises
116 East Clinton Street
Napoleon, Ohio 43545*

Re: Sanitary Sewer

Mayor
Dennis Filgor

Members of Council
John E. Church, President
Michael J. DeWit
Robert G. Heft
James Hershberger
Sarah Peper
Terri A. Williams

City Manager
Terry Dunn

Finance Director
Rupert W. Schweinhagen

Law Director
David M. Grahn

City Engineer
Marc S. Gerken

Gentlemen:

The City of Napoleon has been involved in investigating and/or solving some basement flooding problems along Reynolds Street in the vicinity of your property more specifically, 1031 Reynolds.

We have found that this above referenced address has sanitary waste flow discharging directly into the Oberhaus Creek.

We have included the plan view of the Oberhaus Creek Interceptor Sewer and as we have highlighted, your property has a sewer tap for your use.

As per the attached code section, you have ninety (90) days to make this connection.

If you have any questions, please contact our office.

In addition, a permit must be applied for prior to any work.

Respectfully,

*Marc S. Gerken, P.E.
City Engineer*

MSG:rd

Enclosure

*cc: Brent N. Damman, Building/Zoning Inspector
Sonny Helberg, Construction Inspector*



City of NAPOLEON, OHIO

255 RIVERVIEW AVENUE - (419) 592-4010
NAPOLEON, OHIO 43545-0151

November 8, 1993

*J.I.L. Enterprises
116 East Clinton Street
Napoleon, Ohio 43545*

Re: Sanitary Sewer

Mayor
Dennis Fligor

Members of Council
John E. Church, President
Michael J. DeWit
Robert G. Heft
James Hershberger
Sarah Peper
Terri A. Williams

City Manager
Terry Dunn

Finance Director
Rupert W. Schweinhagen

Law Director
David M. Grahm

City Engineer
Marc S. Gerken

Gentlemen:

The City of Napoleon has been involved in investigating and/or solving some basement flooding problems along Reynolds Street in the vicinity of your property more specifically, 1031 Reynolds.

We have found that this above referenced address has sanitary waste flow discharging directly into the Oberhaus Creek.

We have included the plan view of the Oberhaus Creek Interceptor Sewer and as we have highlighted, your property has a sewer tap for your use.

As per the attached code section, you have ninety (90) days to make this connection.

If you have any questions, please contact our office.

In addition, a permit must be applied for prior to any work.

Respectfully,

*Marc S. Gerken, P.E.
City Engineer*

MSG:rd

Enclosure

*cc: Brent N. Damman, Building/Zoning Inspector
Sonny Helberg, Construction Inspector*

RETAINED AMOUNTS. 50% of the recovered amounts as defined in this section.

SANITARY SEWER. A sewer that carries liquid and water-carried wastes from residences, commercial buildings, industrial plants, and institutions together with minor quantities of ground, storm, and surface waters that are not admitted intentionally.

SEGREGATED DOMESTIC WASTES. Wastes which are characterized by a per capita discharge of 100 gallons/day at a loading of 200 mg/l BOD and 250 mg/l SS (normal domestic sewage).

SEWAGE. The spent water of a community. The preferred term is *WASTEWATER*, as defined in this section.

SEWER. A pipe or conduit that carries wastewater or drainage water.

SIGNIFICANT USER. Any industrial user that will contribute greater than 10% of the design flow or design pollutant loading of the treatment works.

SLUG. Any discharge of water or wastewater which in concentration of any given constituent or in quantity of flow exceeds for any period of duration longer than 15 minutes more than 5 times the average 24-hour concentration or flows during normal operation and shall adversely affect the collection system and performance of the wastewater treatment works.

STORM DRAIN or STORM SEWER. A drain or sewer for conveying water, groundwater, subsurface water, or unpolluted water from any source.

SUSPENDED SOLIDS. Total suspended matter that either floats on the surface of, or is in suspension in, water, wastewater, or other liquids, and that is removable by laboratory filtering as prescribed in "Standard Methods" and referred to as nonfilterable residue.

UNPOLLUTED WATER. Water of quality equal to or better than the effluent criteria in effect or water that would not cause violation of receiving water quality standards and would not be benefited by discharge to the sanitary sewers and wastewater treatment facilities provided.

USER CHARGE. That amount paid by each premise connected to the wastewater facilities, proportionate to the service provided. This charge

shall cover all operation, maintenance, and replacement costs for the facilities.

WASTEWATER. The spent water of a community. From the standpoint of source, it may be a combination of the liquid and water-carried wastes from residences, commercial buildings, industrial plants, and institutions, together with any groundwater, surface water, and stormwater that may be present.

WASTEWATER TREATMENT WORKS. The structures, equipment, and processes required to collect, carry away, and treat domestic and industrial wastes and dispose of the effluent. Specifically defined in 40 CFR 35.905-23.

WATERCOURSE. A natural or artificial channel for the passage of water either continuously or intermittently. (Ord. 1245, passed 7-21-75)

§ 52.11 USE OF PUBLIC SEWERS REQUIRED.

(A) It shall be unlawful for any person to place, deposit, or permit to be deposited, in any unsanitary manner on public or private property within the city, or in any area under the jurisdiction of the city, any human or animal excrement, garbage, or objectionable waste.

(B) It shall be unlawful to discharge to any natural outlet within the city, or in any area under the jurisdiction of the city, any wastewater or other polluted waters except where suitable treatment has been provided in accordance with subsequent provisions of this ordinance.

(C) Except as hereinafter provided, it shall be unlawful to construct or maintain any privy, privy vault, septic tank, cesspool, or other facility intended or used for the disposal of wastewater within the city.

(D) The owners of all houses, buildings, or properties used for human occupancy, employment, recreation, or other purposes, situated within the city and abutting on any street, alley, or right-of-way in which there is now located a public sanitary or combined sewer of the city, is hereby required at the owner's expense to install suitable toilet facilities therein, and to connect such facilities therein directly with the proper public sewer in accordance with the provisions of this ordinance, within 90 days after date of official notice to do so, provided that said public sewer is within 100 feet (30.5 meters) of the property line. ('65 Code, §§ 33.15, 33.16; amend. Ord. 1245, passed 7-21-75) Penalty, see § 52.99

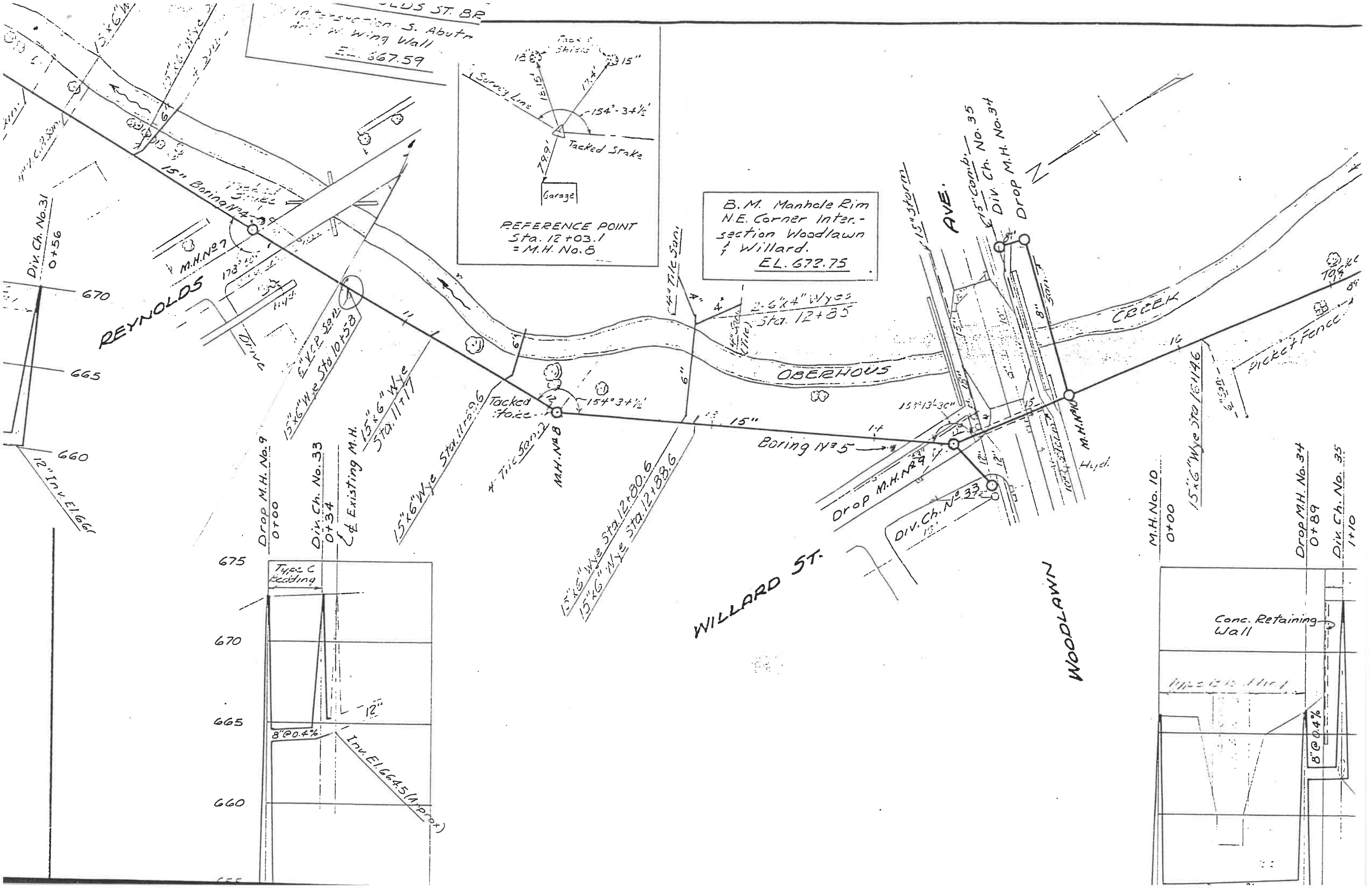

CLUDS ST. BR
 Intersection S. Abutn
 and W. Wing Wall
 E.L. 667.59

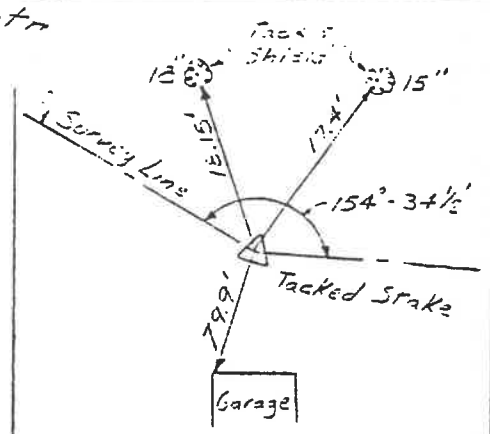

REFERENCE POINT
 Sta. 12+03.1
 = M.H. No. 5

B.M. Manhole Rim
 N.E. Corner Inter-
 section Woodlawn
 & Willard.
 E.L. 672.75

Div. Ch. No. 31
 0+56

REYNOLDS

12" Inv. El. 666

Drop M.H. No. 9
 0+00

Div. Ch. No. 33
 0+34

Existing M.H.

15" x 6" Wye
 Sta. 11+77

15" x 6" Wye
 Sta. 11+39.6

15" x 6" Wye
 Sta. 12+80.6
 15" x 6" Wye
 Sta. 12+88.6

WILLARD ST.

Drop M.H. No. 29

Div. Ch. No. 33
 1+10

WOODLAWN

M.H. No. 10
 0+00

15" x 6" Wye
 Sta. 10+19.6

Drop M.H. No. 34
 0+89

Div. Ch. No. 35
 1+10

